UCI Human Resources
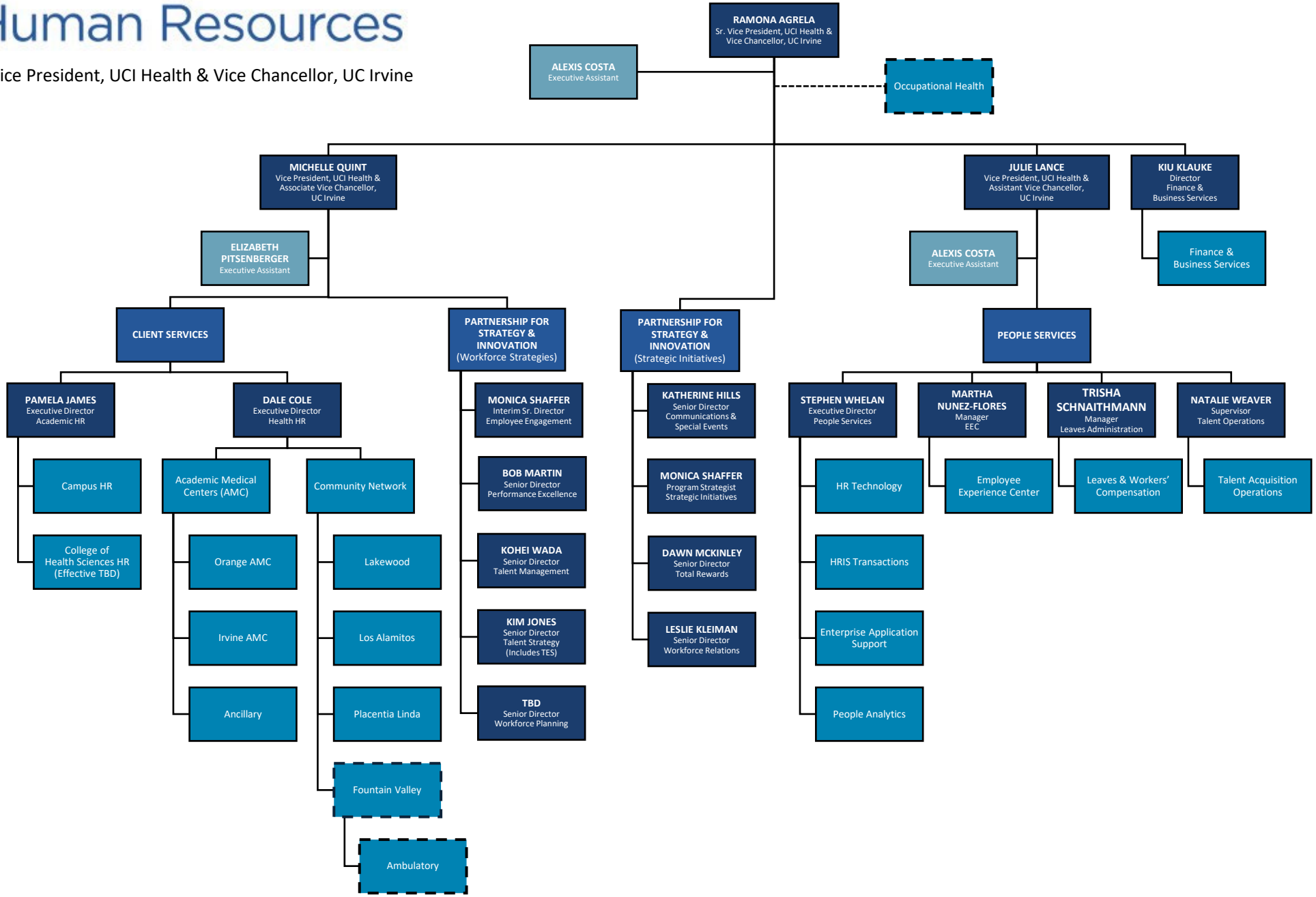
Office of the Sr. Vice President, UCI Health & Vice Chancellor, UC Irvine